

PLAN SHOWING THE PROPOSED BUILDING AT
DOOR NO. 6 MEYAR SIVASHANMUGAM STREET
NUNGAMBAKKAM, MADRAS.
R.S. NO. 314 (PART) BLOCK. 29

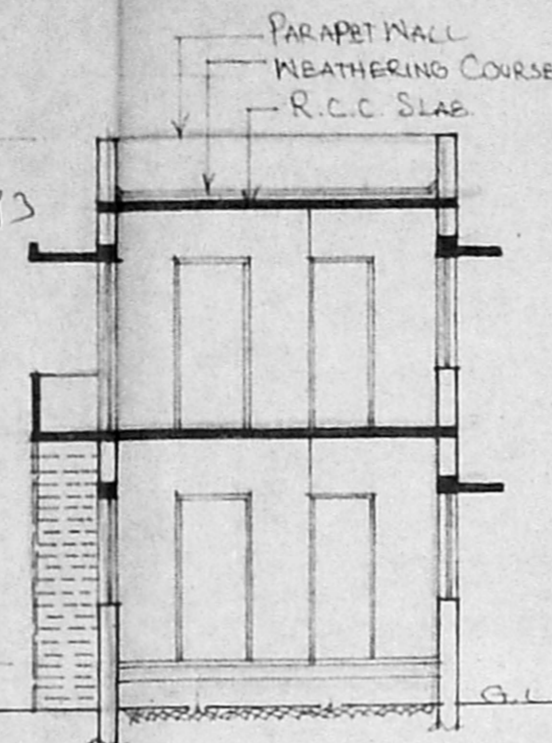

FRONT ELEVATION



SECTION A-A

KEY PLAN
(N/S)

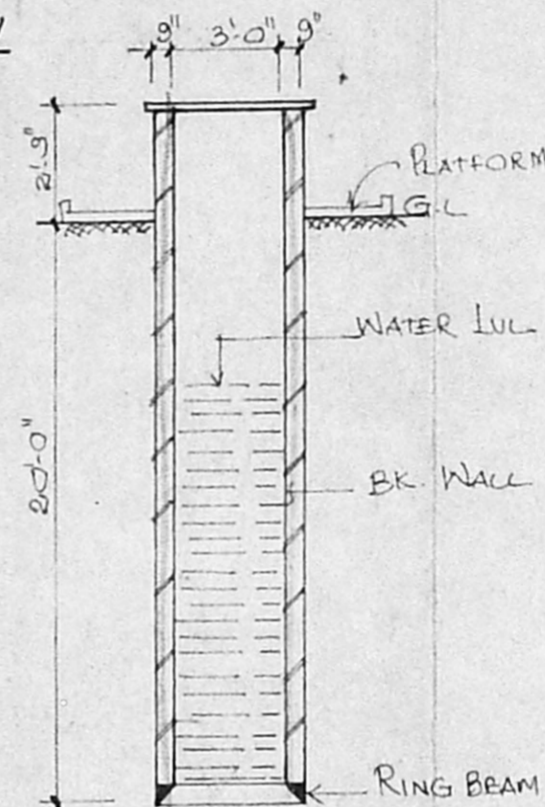
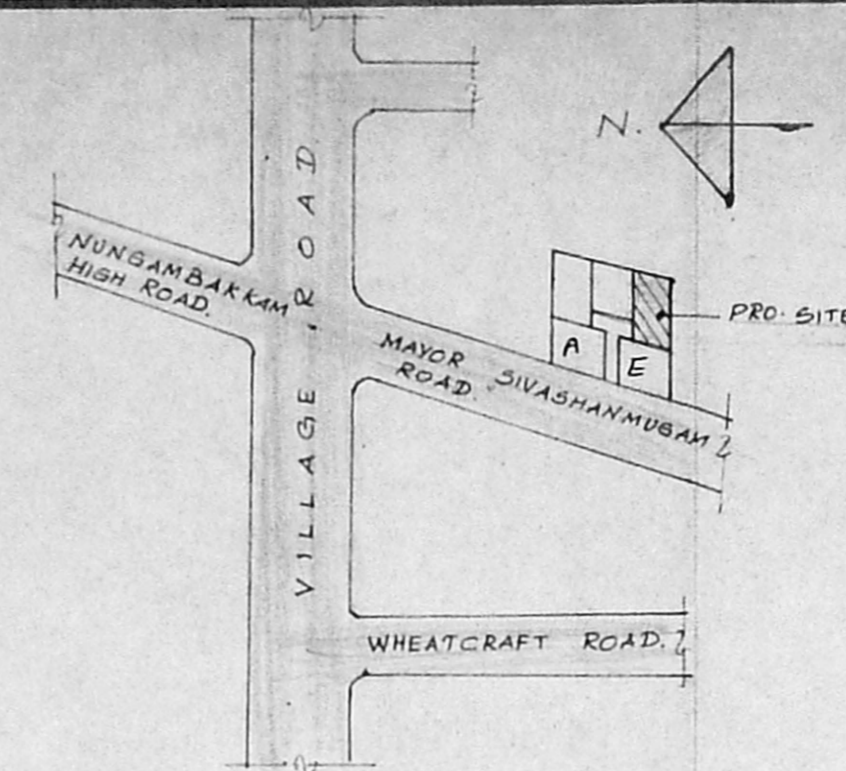

CROSS SECTION OF WELL

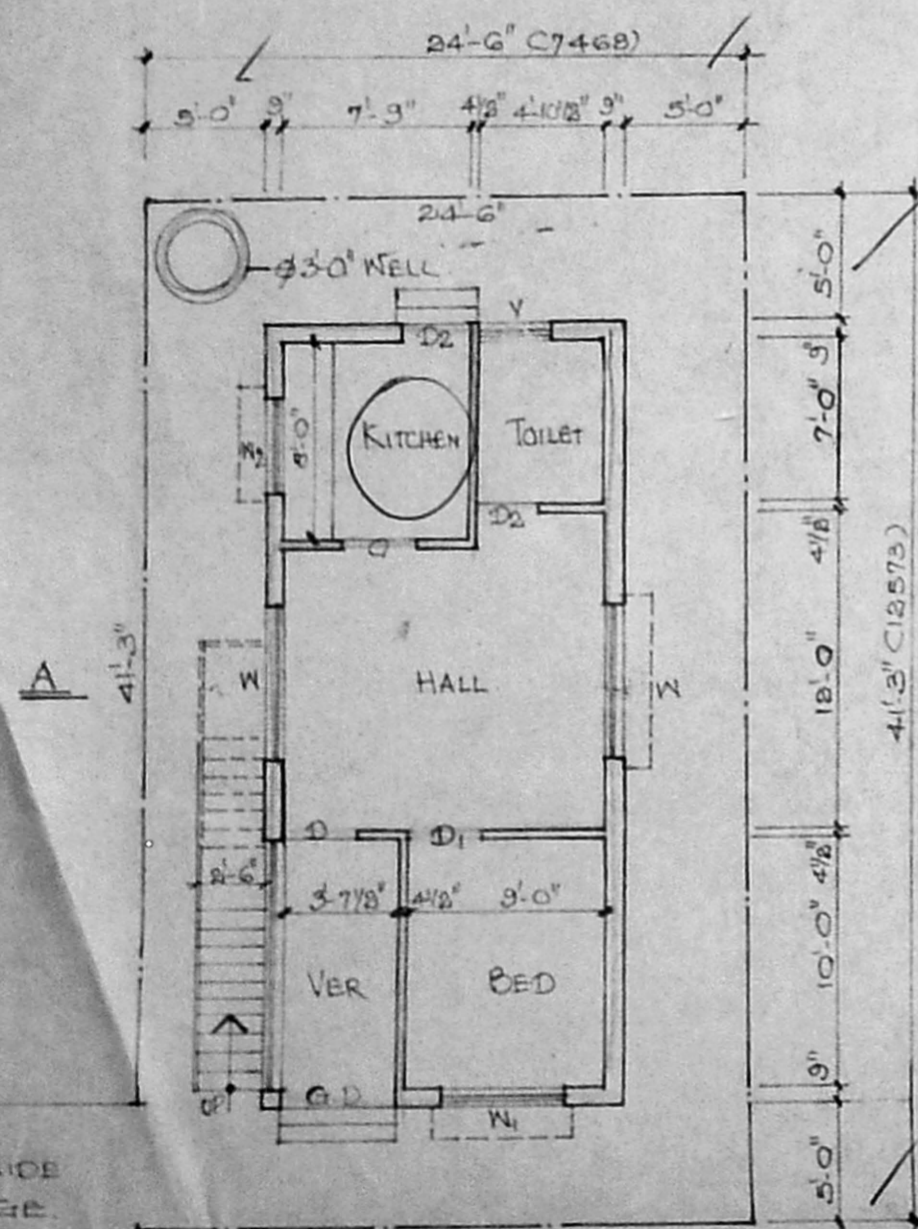

GROUND FLOOR PLAN
COM SITE PLAN

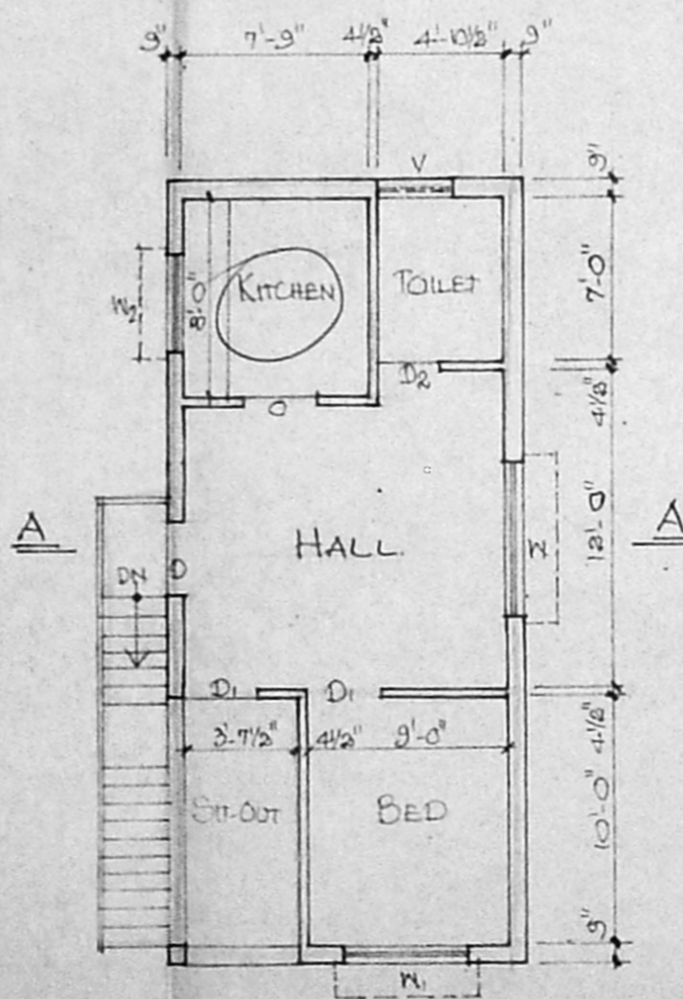

FIRST FLOOR PLAN

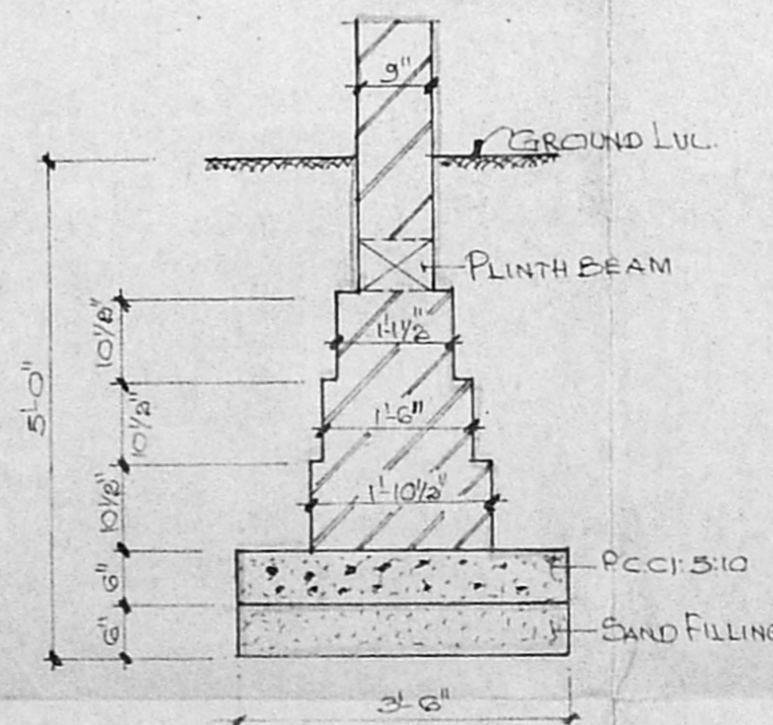

TYP. WALL FOUNDATION DETAIL.

SPECIFICATIONS

FOUNDATION: BK. WORK IN C.M. 1:5:10 / P.C.C. 1:5:10
O/SAND FILLING.

FLOORING: P.C.C. 1:4:8 O/SAND FILLING
TOP FINISHED WITH MOSAIC.

SUPERSTRUCTURE: BK. WORK IN C.M. 1:6
R.C.C. 1:2:4 FOR LINTELS, SUNSHADES
SLAB.

WEATHERING COURSE: BT. CONC. IN LIME 1:2 LAID
TO SLOPE AVE 3" THK. TOP FINISHED WITH ONE LAYER
OF PRESSED TILES IN C.M. 1:3

JOINERY: TEAK WOOD.

SCHEDULE OF JOINERY.

D	DOOR	3'-0" x 7'-0"
D ₁	DOOR	2'-9" x 7'-0"
D ₂	DOOR	2'-6" x 7'-0"
O	OPENING	2'-9" x 7'-0"
W	WINDOW	6'-0" x 4'-6"
W ₁	WINDOW	5'-0" x 4'-6"
W ₂	WINDOW	4'-0" x 3'-0"
V	VENTILATOR	2'-6" x 1'-6"
G.D	GRILL DOOR	3'-1/2" x 7'-0"

Secretary plan

NOTES:-
BRACKET DIMENSIONS INDICATES MM
SCALE 1" = 8'-0" OR 1:100

COLOUR REFERENCE :-

PROPOSED WORK :

ROAD :

BOUNDARY LINE :

OWNER

x for Thiruchani

LICENSED SURVEYOR.

R. Mohan Rao
Phone: 440782
R. Mohan Rao, D.C.E.
LICENSED SURVEYOR
Corporation of Madras
REG. No: 14
AMBATTUR TOWN SHIP
ALANDUR MUNICIPALITY
Consulting Engineer
Office: 15, Madley Road
T. NAGAR, MADRAS-600 017